

# Public Document Pack

## NORTH HERTFORDSHIRE DISTRICT COUNCIL

### PLANNING CONTROL COMMITTEE

THURSDAY, 16TH APRIL, 2020

### SUPPLEMENTARY AGENDA

Please find attached supplementary papers relating to the above meeting, as follows:

Agenda No	Item
-----------	------

- |    |   |
|----|---|
| 1. | <b><u>PRESENTATION AND PHOTOGRAPHS PROVIDED BY PLANNING OFFICERS (Pages 3 - 38)</u></b> |
|----|---|

Please find attached the presentation and photographs relating to the planning applications brought to this Committee.

This page is intentionally left blank



# Planning Control Committee

16<sup>th</sup> April 2020

# Item 1

19/03033/FP

Glyfada, Gosmore Road, Hitchin, Hertfordshire  
SG4 9BE

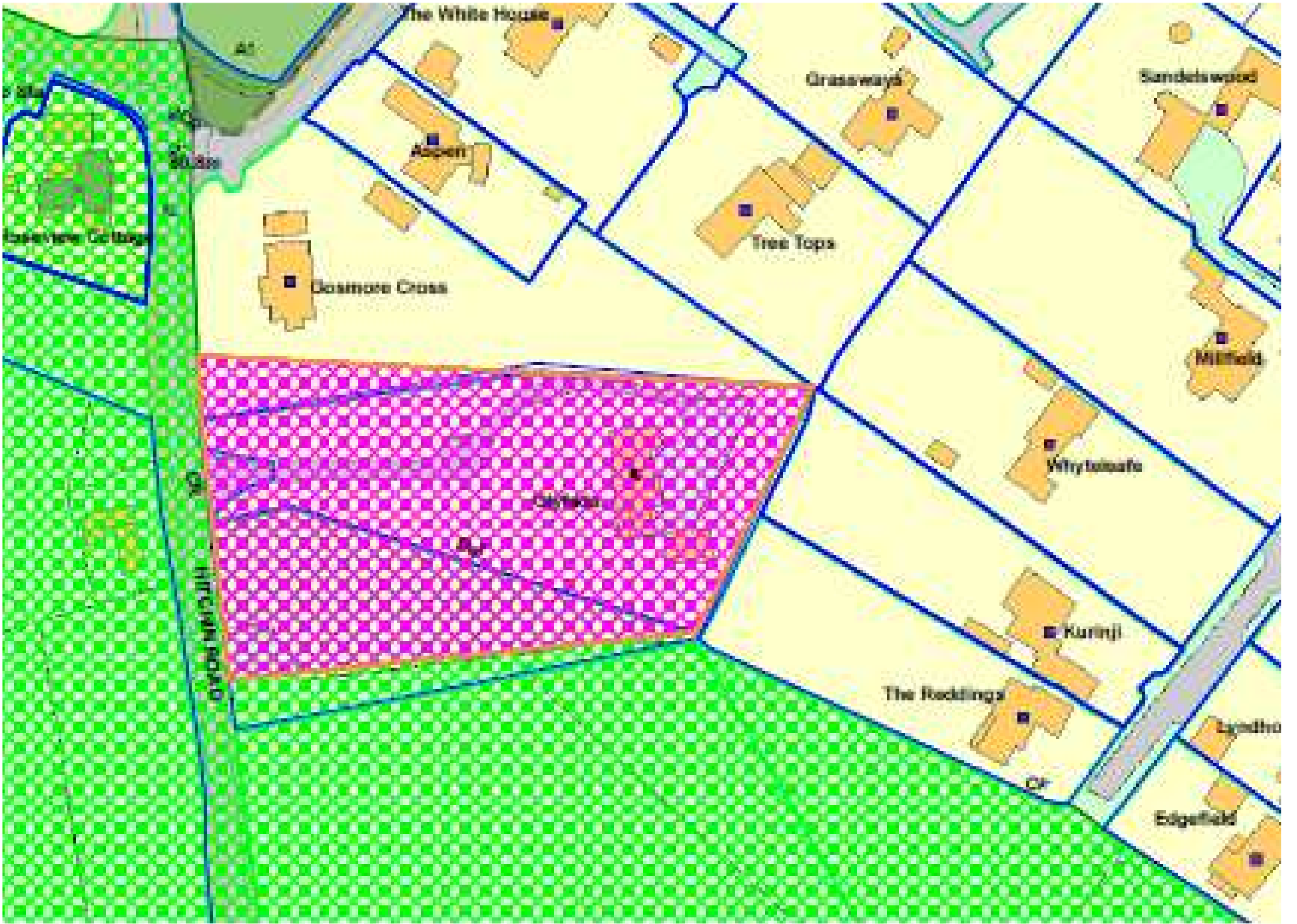











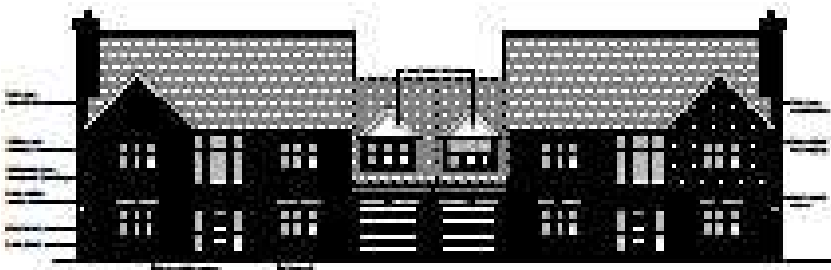

West Elevation

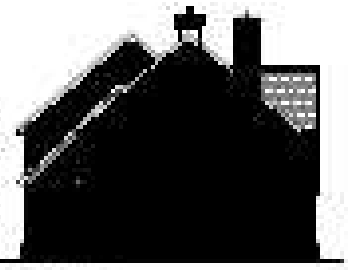

West Elevation

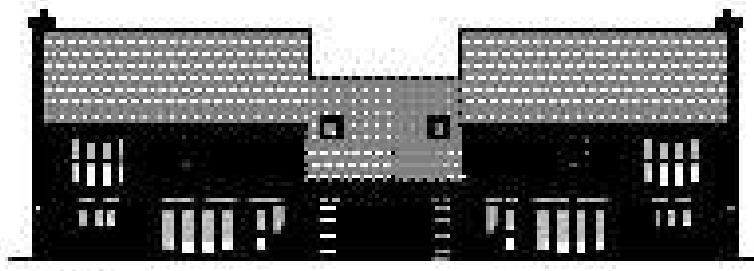

West Elevation

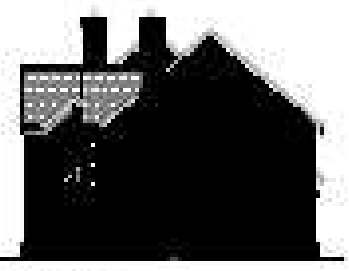

West Elevation

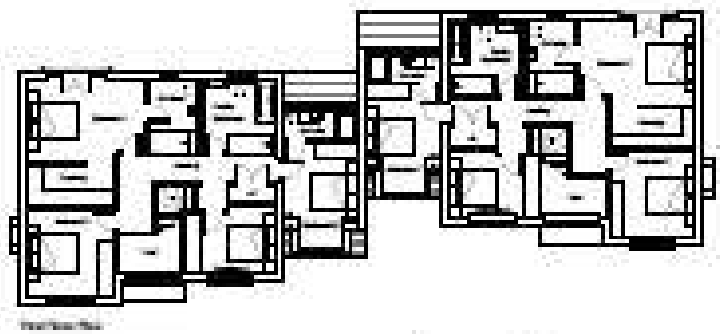

Second Floor Plan

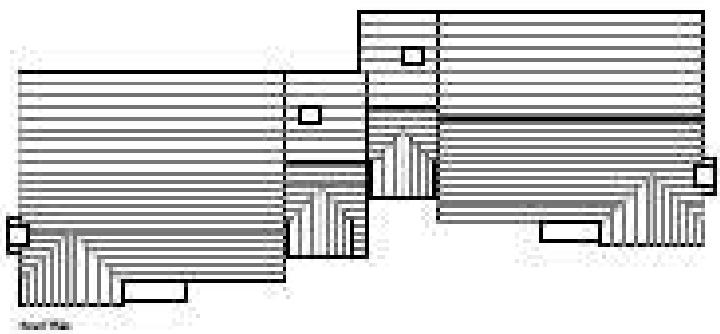

First Floor

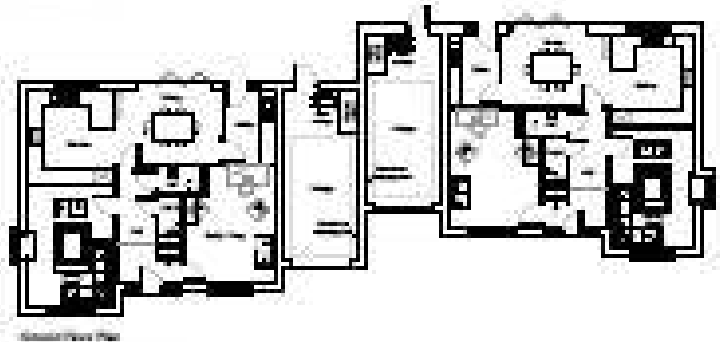

Ground Floor Plan

GENERAL NOTES	
1.	ALL WORK SHALL BE IN ACCORDANCE WITH THE LATEST EDITIONS OF THE BUILDING REGULATIONS AND THE SPECIFICATIONS THEREOF.
2.	THE CONTRACTOR SHALL BE RESPONSIBLE FOR OBTAINING ALL NECESSARY PERMITS AND APPROVALS FROM THE RELEVANT AUTHORITIES.
3.	ALL MATERIALS AND WORKMANSHIP SHALL BE SUBJECT TO INSPECTION AND APPROVAL BY THE ARCHITECT.
4.	THE CONTRACTOR SHALL MAINTAIN ACCESS TO ALL ADJACENT PROPERTIES AT ALL TIMES.
5.	ALL UTILITIES SHALL BE PROTECTED AND MARKED PRIOR TO ANY EXCAVATION WORK.
6.	THE CONTRACTOR SHALL BE RESPONSIBLE FOR THE PROTECTION AND REPAIR OF ALL EXISTING SERVICES AND STRUCTURES.
7.	ALL WORK SHALL BE COMPLETED WITHIN THE SPECIFIED TIME FRAME.
8.	THE CONTRACTOR SHALL MAINTAIN A NEAT AND ORDERLY WORK SITE AT ALL TIMES.
9.	ALL MATERIALS AND EQUIPMENT SHALL BE STORED IN AN APPROPRIATE MANNER.
10.	THE CONTRACTOR SHALL BE RESPONSIBLE FOR THE DISPOSAL OF ALL WASTE MATERIALS IN ACCORDANCE WITH LOCAL REGULATIONS.
11.	ALL WORK SHALL BE COMPLETED TO THE SATISFACTION OF THE ARCHITECT.
12.	THE CONTRACTOR SHALL BE RESPONSIBLE FOR THE PROTECTION AND REPAIR OF ALL EXISTING SERVICES AND STRUCTURES.
13.	ALL WORK SHALL BE COMPLETED WITHIN THE SPECIFIED TIME FRAME.
14.	THE CONTRACTOR SHALL MAINTAIN A NEAT AND ORDERLY WORK SITE AT ALL TIMES.
15.	ALL MATERIALS AND EQUIPMENT SHALL BE STORED IN AN APPROPRIATE MANNER.
16.	THE CONTRACTOR SHALL BE RESPONSIBLE FOR THE DISPOSAL OF ALL WASTE MATERIALS IN ACCORDANCE WITH LOCAL REGULATIONS.
17.	ALL WORK SHALL BE COMPLETED TO THE SATISFACTION OF THE ARCHITECT.
18.	THE CONTRACTOR SHALL BE RESPONSIBLE FOR THE PROTECTION AND REPAIR OF ALL EXISTING SERVICES AND STRUCTURES.
19.	ALL WORK SHALL BE COMPLETED WITHIN THE SPECIFIED TIME FRAME.
20.	THE CONTRACTOR SHALL MAINTAIN A NEAT AND ORDERLY WORK SITE AT ALL TIMES.
21.	ALL MATERIALS AND EQUIPMENT SHALL BE STORED IN AN APPROPRIATE MANNER.
22.	THE CONTRACTOR SHALL BE RESPONSIBLE FOR THE DISPOSAL OF ALL WASTE MATERIALS IN ACCORDANCE WITH LOCAL REGULATIONS.
23.	ALL WORK SHALL BE COMPLETED TO THE SATISFACTION OF THE ARCHITECT.
24.	THE CONTRACTOR SHALL BE RESPONSIBLE FOR THE PROTECTION AND REPAIR OF ALL EXISTING SERVICES AND STRUCTURES.
25.	ALL WORK SHALL BE COMPLETED WITHIN THE SPECIFIED TIME FRAME.
26.	THE CONTRACTOR SHALL MAINTAIN A NEAT AND ORDERLY WORK SITE AT ALL TIMES.
27.	ALL MATERIALS AND EQUIPMENT SHALL BE STORED IN AN APPROPRIATE MANNER.
28.	THE CONTRACTOR SHALL BE RESPONSIBLE FOR THE DISPOSAL OF ALL WASTE MATERIALS IN ACCORDANCE WITH LOCAL REGULATIONS.
29.	ALL WORK SHALL BE COMPLETED TO THE SATISFACTION OF THE ARCHITECT.
30.	THE CONTRACTOR SHALL BE RESPONSIBLE FOR THE PROTECTION AND REPAIR OF ALL EXISTING SERVICES AND STRUCTURES.
31.	ALL WORK SHALL BE COMPLETED WITHIN THE SPECIFIED TIME FRAME.
32.	THE CONTRACTOR SHALL MAINTAIN A NEAT AND ORDERLY WORK SITE AT ALL TIMES.
33.	ALL MATERIALS AND EQUIPMENT SHALL BE STORED IN AN APPROPRIATE MANNER.
34.	THE CONTRACTOR SHALL BE RESPONSIBLE FOR THE DISPOSAL OF ALL WASTE MATERIALS IN ACCORDANCE WITH LOCAL REGULATIONS.
35.	ALL WORK SHALL BE COMPLETED TO THE SATISFACTION OF THE ARCHITECT.
36.	THE CONTRACTOR SHALL BE RESPONSIBLE FOR THE PROTECTION AND REPAIR OF ALL EXISTING SERVICES AND STRUCTURES.
37.	ALL WORK SHALL BE COMPLETED WITHIN THE SPECIFIED TIME FRAME.
38.	THE CONTRACTOR SHALL MAINTAIN A NEAT AND ORDERLY WORK SITE AT ALL TIMES.
39.	ALL MATERIALS AND EQUIPMENT SHALL BE STORED IN AN APPROPRIATE MANNER.
40.	THE CONTRACTOR SHALL BE RESPONSIBLE FOR THE DISPOSAL OF ALL WASTE MATERIALS IN ACCORDANCE WITH LOCAL REGULATIONS.
41.	ALL WORK SHALL BE COMPLETED TO THE SATISFACTION OF THE ARCHITECT.
42.	THE CONTRACTOR SHALL BE RESPONSIBLE FOR THE PROTECTION AND REPAIR OF ALL EXISTING SERVICES AND STRUCTURES.
43.	ALL WORK SHALL BE COMPLETED WITHIN THE SPECIFIED TIME FRAME.
44.	THE CONTRACTOR SHALL MAINTAIN A NEAT AND ORDERLY WORK SITE AT ALL TIMES.
45.	ALL MATERIALS AND EQUIPMENT SHALL BE STORED IN AN APPROPRIATE MANNER.
46.	THE CONTRACTOR SHALL BE RESPONSIBLE FOR THE DISPOSAL OF ALL WASTE MATERIALS IN ACCORDANCE WITH LOCAL REGULATIONS.
47.	ALL WORK SHALL BE COMPLETED TO THE SATISFACTION OF THE ARCHITECT.
48.	THE CONTRACTOR SHALL BE RESPONSIBLE FOR THE PROTECTION AND REPAIR OF ALL EXISTING SERVICES AND STRUCTURES.
49.	ALL WORK SHALL BE COMPLETED WITHIN THE SPECIFIED TIME FRAME.
50.	THE CONTRACTOR SHALL MAINTAIN A NEAT AND ORDERLY WORK SITE AT ALL TIMES.
51.	ALL MATERIALS AND EQUIPMENT SHALL BE STORED IN AN APPROPRIATE MANNER.
52.	THE CONTRACTOR SHALL BE RESPONSIBLE FOR THE DISPOSAL OF ALL WASTE MATERIALS IN ACCORDANCE WITH LOCAL REGULATIONS.
53.	ALL WORK SHALL BE COMPLETED TO THE SATISFACTION OF THE ARCHITECT.
54.	THE CONTRACTOR SHALL BE RESPONSIBLE FOR THE PROTECTION AND REPAIR OF ALL EXISTING SERVICES AND STRUCTURES.
55.	ALL WORK SHALL BE COMPLETED WITHIN THE SPECIFIED TIME FRAME.
56.	THE CONTRACTOR SHALL MAINTAIN A NEAT AND ORDERLY WORK SITE AT ALL TIMES.
57.	ALL MATERIALS AND EQUIPMENT SHALL BE STORED IN AN APPROPRIATE MANNER.
58.	THE CONTRACTOR SHALL BE RESPONSIBLE FOR THE DISPOSAL OF ALL WASTE MATERIALS IN ACCORDANCE WITH LOCAL REGULATIONS.
59.	ALL WORK SHALL BE COMPLETED TO THE SATISFACTION OF THE ARCHITECT.
60.	THE CONTRACTOR SHALL BE RESPONSIBLE FOR THE PROTECTION AND REPAIR OF ALL EXISTING SERVICES AND STRUCTURES.
61.	ALL WORK SHALL BE COMPLETED WITHIN THE SPECIFIED TIME FRAME.
62.	THE CONTRACTOR SHALL MAINTAIN A NEAT AND ORDERLY WORK SITE AT ALL TIMES.
63.	ALL MATERIALS AND EQUIPMENT SHALL BE STORED IN AN APPROPRIATE MANNER.
64.	THE CONTRACTOR SHALL BE RESPONSIBLE FOR THE DISPOSAL OF ALL WASTE MATERIALS IN ACCORDANCE WITH LOCAL REGULATIONS.
65.	ALL WORK SHALL BE COMPLETED TO THE SATISFACTION OF THE ARCHITECT.
66.	THE CONTRACTOR SHALL BE RESPONSIBLE FOR THE PROTECTION AND REPAIR OF ALL EXISTING SERVICES AND STRUCTURES.
67.	ALL WORK SHALL BE COMPLETED WITHIN THE SPECIFIED TIME FRAME.
68.	THE CONTRACTOR SHALL MAINTAIN A NEAT AND ORDERLY WORK SITE AT ALL TIMES.
69.	ALL MATERIALS AND EQUIPMENT SHALL BE STORED IN AN APPROPRIATE MANNER.
70.	THE CONTRACTOR SHALL BE RESPONSIBLE FOR THE DISPOSAL OF ALL WASTE MATERIALS IN ACCORDANCE WITH LOCAL REGULATIONS.
71.	ALL WORK SHALL BE COMPLETED TO THE SATISFACTION OF THE ARCHITECT.
72.	THE CONTRACTOR SHALL BE RESPONSIBLE FOR THE PROTECTION AND REPAIR OF ALL EXISTING SERVICES AND STRUCTURES.
73.	ALL WORK SHALL BE COMPLETED WITHIN THE SPECIFIED TIME FRAME.
74.	THE CONTRACTOR SHALL MAINTAIN A NEAT AND ORDERLY WORK SITE AT ALL TIMES.
75.	ALL MATERIALS AND EQUIPMENT SHALL BE STORED IN AN APPROPRIATE MANNER.
76.	THE CONTRACTOR SHALL BE RESPONSIBLE FOR THE DISPOSAL OF ALL WASTE MATERIALS IN ACCORDANCE WITH LOCAL REGULATIONS.
77.	ALL WORK SHALL BE COMPLETED TO THE SATISFACTION OF THE ARCHITECT.
78.	THE CONTRACTOR SHALL BE RESPONSIBLE FOR THE PROTECTION AND REPAIR OF ALL EXISTING SERVICES AND STRUCTURES.
79.	ALL WORK SHALL BE COMPLETED WITHIN THE SPECIFIED TIME FRAME.
80.	THE CONTRACTOR SHALL MAINTAIN A NEAT AND ORDERLY WORK SITE AT ALL TIMES.
81.	ALL MATERIALS AND EQUIPMENT SHALL BE STORED IN AN APPROPRIATE MANNER.
82.	THE CONTRACTOR SHALL BE RESPONSIBLE FOR THE DISPOSAL OF ALL WASTE MATERIALS IN ACCORDANCE WITH LOCAL REGULATIONS.
83.	ALL WORK SHALL BE COMPLETED TO THE SATISFACTION OF THE ARCHITECT.
84.	THE CONTRACTOR SHALL BE RESPONSIBLE FOR THE PROTECTION AND REPAIR OF ALL EXISTING SERVICES AND STRUCTURES.
85.	ALL WORK SHALL BE COMPLETED WITHIN THE SPECIFIED TIME FRAME.
86.	THE CONTRACTOR SHALL MAINTAIN A NEAT AND ORDERLY WORK SITE AT ALL TIMES.
87.	ALL MATERIALS AND EQUIPMENT SHALL BE STORED IN AN APPROPRIATE MANNER.
88.	THE CONTRACTOR SHALL BE RESPONSIBLE FOR THE DISPOSAL OF ALL WASTE MATERIALS IN ACCORDANCE WITH LOCAL REGULATIONS.
89.	ALL WORK SHALL BE COMPLETED TO THE SATISFACTION OF THE ARCHITECT.
90.	THE CONTRACTOR SHALL BE RESPONSIBLE FOR THE PROTECTION AND REPAIR OF ALL EXISTING SERVICES AND STRUCTURES.
91.	ALL WORK SHALL BE COMPLETED WITHIN THE SPECIFIED TIME FRAME.
92.	THE CONTRACTOR SHALL MAINTAIN A NEAT AND ORDERLY WORK SITE AT ALL TIMES.
93.	ALL MATERIALS AND EQUIPMENT SHALL BE STORED IN AN APPROPRIATE MANNER.
94.	THE CONTRACTOR SHALL BE RESPONSIBLE FOR THE DISPOSAL OF ALL WASTE MATERIALS IN ACCORDANCE WITH LOCAL REGULATIONS.
95.	ALL WORK SHALL BE COMPLETED TO THE SATISFACTION OF THE ARCHITECT.
96.	THE CONTRACTOR SHALL BE RESPONSIBLE FOR THE PROTECTION AND REPAIR OF ALL EXISTING SERVICES AND STRUCTURES.
97.	ALL WORK SHALL BE COMPLETED WITHIN THE SPECIFIED TIME FRAME.
98.	THE CONTRACTOR SHALL MAINTAIN A NEAT AND ORDERLY WORK SITE AT ALL TIMES.
99.	ALL MATERIALS AND EQUIPMENT SHALL BE STORED IN AN APPROPRIATE MANNER.
100.	THE CONTRACTOR SHALL BE RESPONSIBLE FOR THE DISPOSAL OF ALL WASTE MATERIALS IN ACCORDANCE WITH LOCAL REGULATIONS.



### PLANNING

Site Plan

Project Description  
1000 sq ft  
1000 sq ft

Proposed Plans & Sections

Scale	1:100	1:50
Date	10/10/2023	10/10/2023
Author	John Doe	John Doe
Client	ABC Corp	ABC Corp
Project	XYZ Project	XYZ Project
Sheet	10 of 10	10 of 10

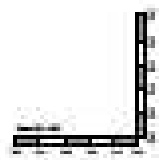

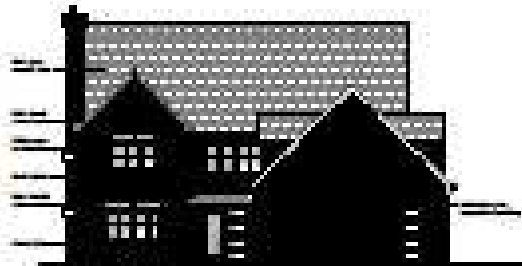

East Elevation

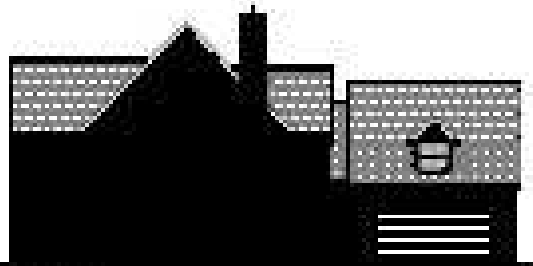

West Elevation

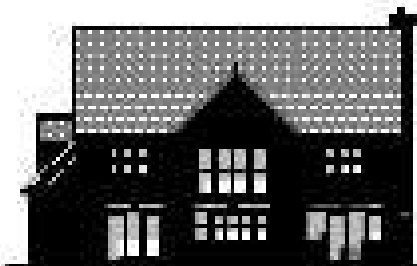

North Elevation



South Elevation



Ground Floor Plan

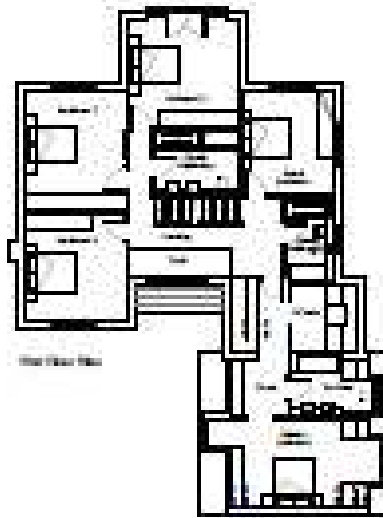

First Floor Plan

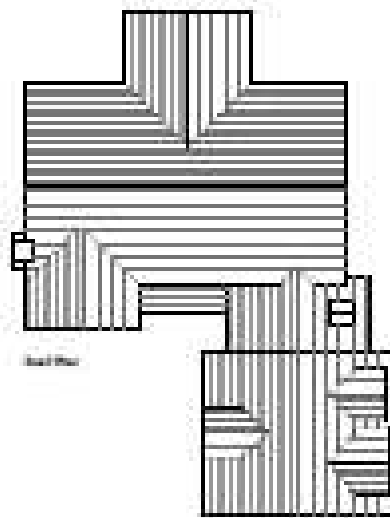

Roof Plan

GENERAL NOTES	
1.	REFER TO ARCHITECT'S SPECIFICATIONS FOR MATERIALS AND FINISHES.
2.	CONSTRUCTION SHALL BE IN ACCORDANCE WITH THE LATEST EDITIONS OF THE INTERNATIONAL BUILDING CODES.
3.	ALL WORK SHALL BE SUBJECT TO INSPECTION AND APPROVAL BY THE LOCAL BUILDING DEPARTMENT.
4.	PROVIDE PROTECTION FOR EXISTING UTILITIES AND STRUCTURES.
5.	INSTALL CURBS AND FINISHES AS SHOWN.
6.	PROVIDE SLOPE DRAINAGE AS SHOWN.
7.	PROTECT ADJACENT AREAS AND STRUCTURES.
8.	INSTALL AND MAINTAIN ACCESS TO ALL SERVICES.
9.	PROTECT EXISTING TREES AND LANDSCAPE.
10.	INSTALL AND MAINTAIN ALL NECESSARY PERMITS.
11.	PROTECT AND MAINTAIN ALL EXISTING UTILITIES.
12.	INSTALL AND MAINTAIN ALL NECESSARY PERMITS.
13.	PROTECT AND MAINTAIN ALL EXISTING UTILITIES.
14.	INSTALL AND MAINTAIN ALL NECESSARY PERMITS.
15.	PROTECT AND MAINTAIN ALL EXISTING UTILITIES.



### PLANNING

Project Name: [Redacted]

Project Location: [Redacted]

Project Date: [Redacted]

Item	Quantity	Unit
1. [Redacted]	1	Sheet
2. [Redacted]	1	Sheet
3. [Redacted]	1	Sheet
4. [Redacted]	1	Sheet
5. [Redacted]	1	Sheet

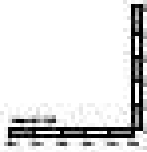

GENERAL NOTES	
1.	SEE ALL DIMENSIONS ON ALL PLANS
2.	SEE ALL DIMENSIONS ON ALL PLANS
3.	SEE ALL DIMENSIONS ON ALL PLANS
4.	SEE ALL DIMENSIONS ON ALL PLANS
5.	SEE ALL DIMENSIONS ON ALL PLANS
6.	SEE ALL DIMENSIONS ON ALL PLANS
7.	SEE ALL DIMENSIONS ON ALL PLANS
8.	SEE ALL DIMENSIONS ON ALL PLANS
9.	SEE ALL DIMENSIONS ON ALL PLANS
10.	SEE ALL DIMENSIONS ON ALL PLANS



Proposed Site Plan



Location Plan

PLANNING	
1.	SEE ALL DIMENSIONS ON ALL PLANS
2.	SEE ALL DIMENSIONS ON ALL PLANS
3.	SEE ALL DIMENSIONS ON ALL PLANS
4.	SEE ALL DIMENSIONS ON ALL PLANS
5.	SEE ALL DIMENSIONS ON ALL PLANS
6.	SEE ALL DIMENSIONS ON ALL PLANS
7.	SEE ALL DIMENSIONS ON ALL PLANS
8.	SEE ALL DIMENSIONS ON ALL PLANS
9.	SEE ALL DIMENSIONS ON ALL PLANS
10.	SEE ALL DIMENSIONS ON ALL PLANS

DATE: 08/11/2011	SCALE: 1" = 100'
PREPARED BY: [Name]	
CHECKED BY: [Name]	
APPROVED BY: [Name]	
PROJECT NO.: [Number]	

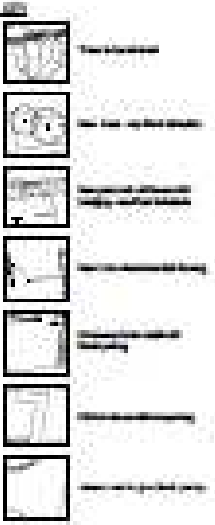
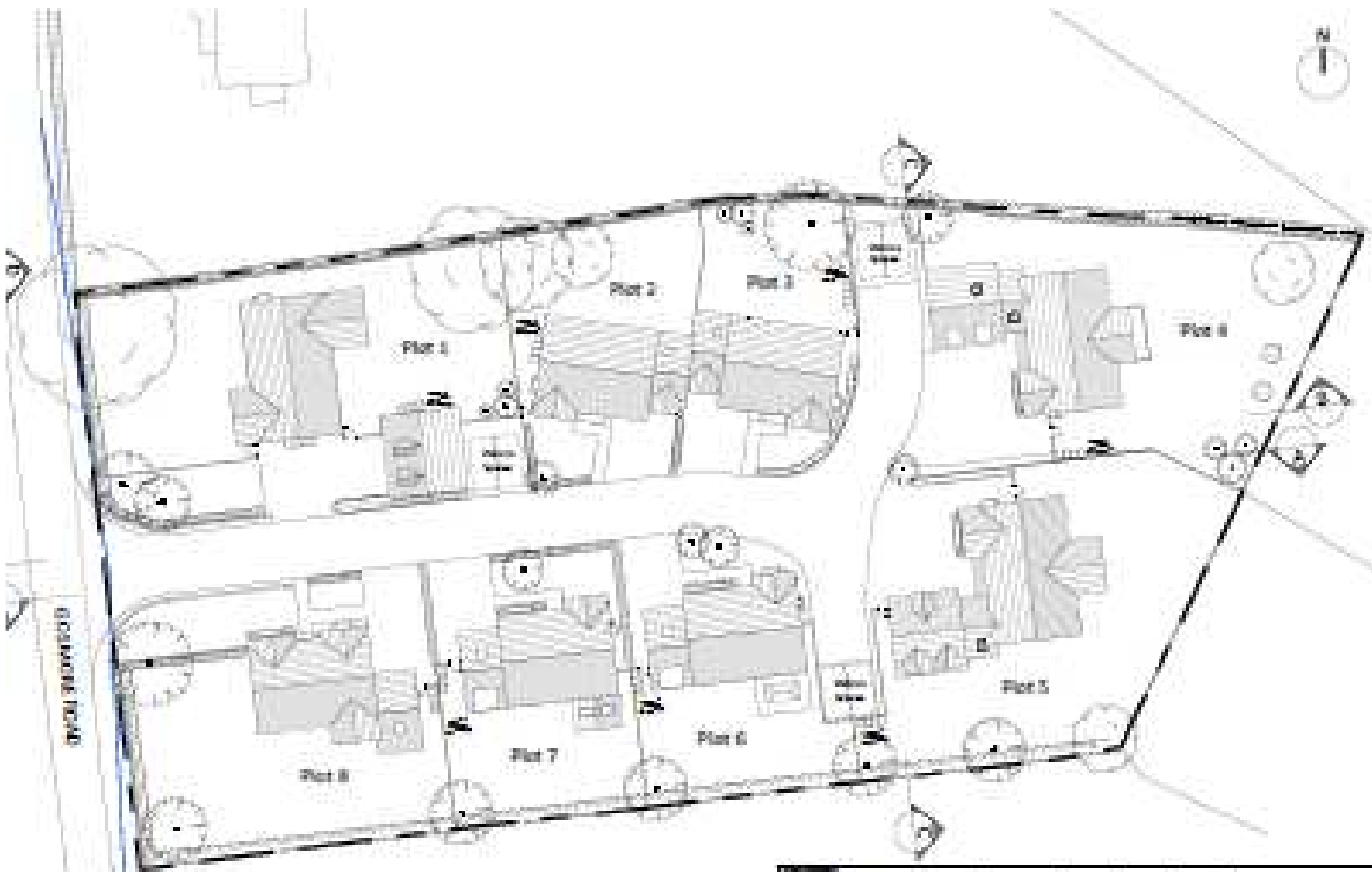

[Symbol]	Asphalt Paved
[Symbol]	Grass
[Symbol]	Concrete
[Symbol]	Other

**PLANNING**

DATE: 08/11/2011	SCALE: 1" = 100'
PREPARED BY: [Name]	
CHECKED BY: [Name]	
APPROVED BY: [Name]	
PROJECT NO.: [Number]	

Plot No.	Area (sq. ft.)	Volume (cu. ft.)	Notes
Plot 1			
Plot 2			
Plot 3			
Plot 4			
Plot 5			
Plot 6			
Plot 7			
Plot 8			
Plot 9			
Plot 10			

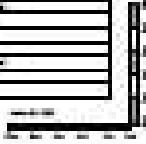

Seed Site Plan

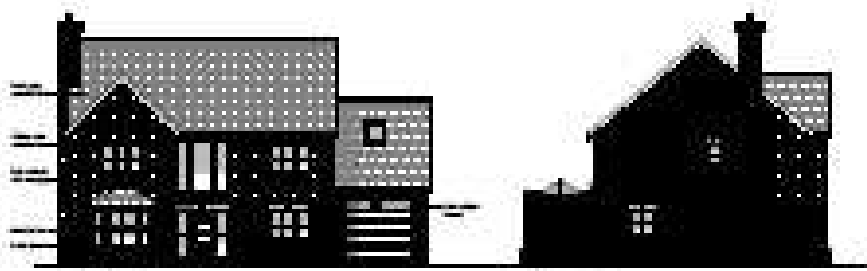

Front Elevation

Side Elevation

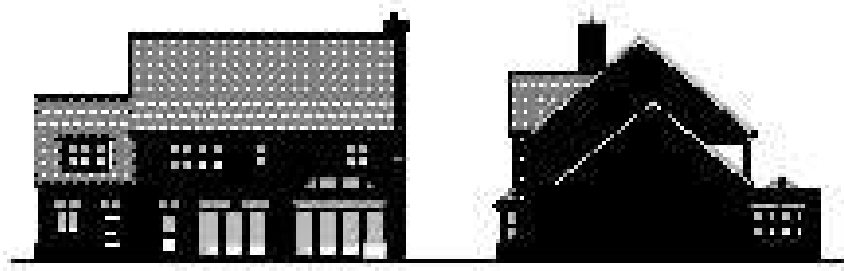

Rear Elevation

Other Side Elevation

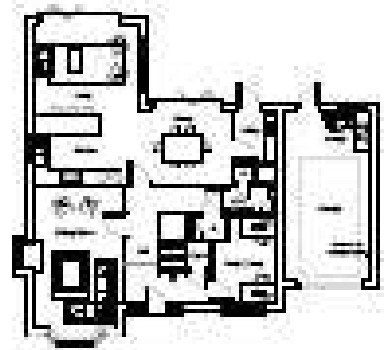

Second Floor Plan

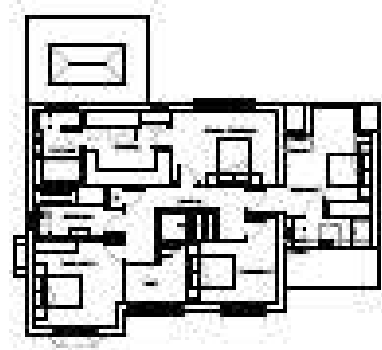

First Floor Plan

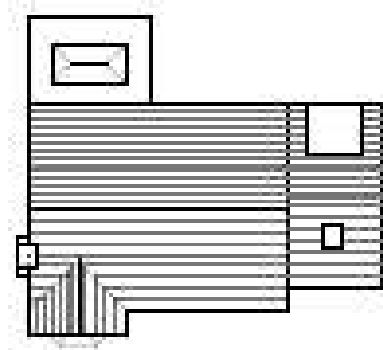

Basement Plan

Project Name	
Client Name	
Address	
City	
State	
Zip	
Phone	
Fax	
Email	
Website	



### PLANNING

Project Name: [Name]

Client Name: [Name]  
Address: [Address]  
City: [City]  
State: [State]  
Zip: [Zip]

Project No: [Number]  
Date: [Date]  
Project Name & Address: [Name & Address]

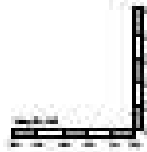

Author	Designer	Checker
Date	Project No.	Project Name
Scale	Sheet No.	Sheet Title

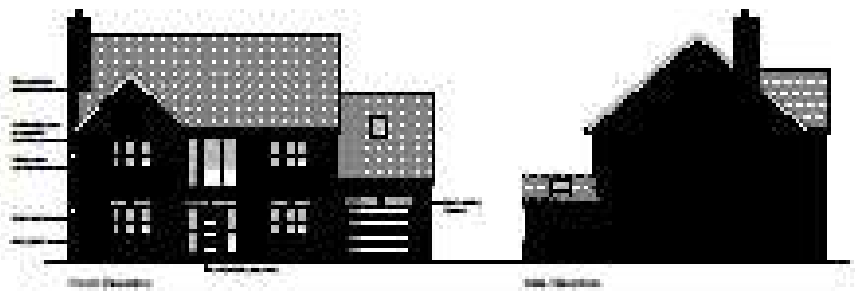

Front Elevation

Side Elevation

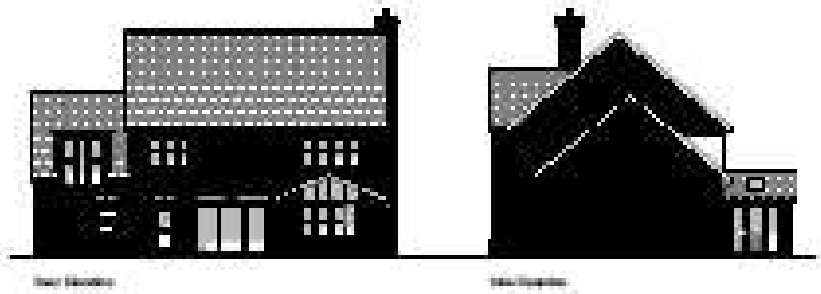

Rear Elevation

Side Elevation

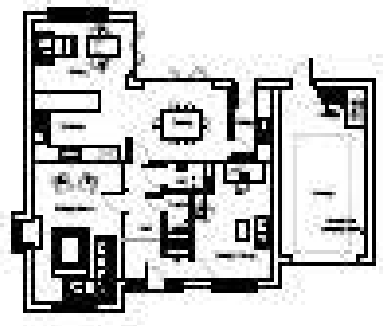

First Floor Plan

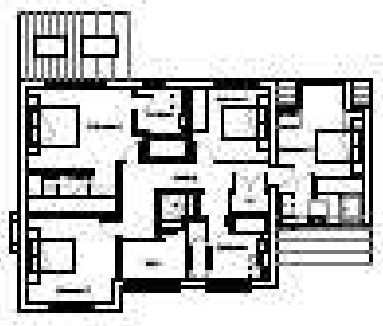

Second Floor Plan

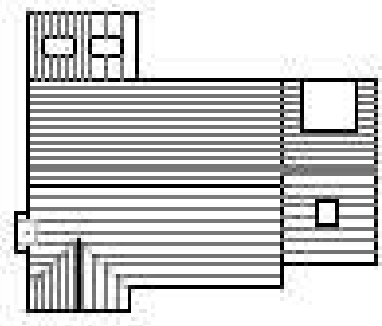

Third Floor Plan

NO. 101
NO. 102
NO. 103
NO. 104
NO. 105
NO. 106
NO. 107
NO. 108
NO. 109
NO. 110
NO. 111
NO. 112
NO. 113
NO. 114
NO. 115
NO. 116
NO. 117
NO. 118
NO. 119
NO. 120

PLANNING	
NO. 101	
NO. 102	
NO. 103	
NO. 104	
NO. 105	
NO. 106	
NO. 107	
NO. 108	
NO. 109	
NO. 110	
NO. 111	
NO. 112	
NO. 113	
NO. 114	
NO. 115	
NO. 116	
NO. 117	
NO. 118	
NO. 119	
NO. 120	

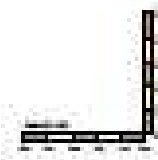





# Item 1

19/03033/FP

Glyfada, Gosmore Road, Hitchin, Hertfordshire  
SG4 9BE



# Item 2

20/00292/S73

40 Dacre Road, Hitchin, Hertfordshire, SG5 1QJ









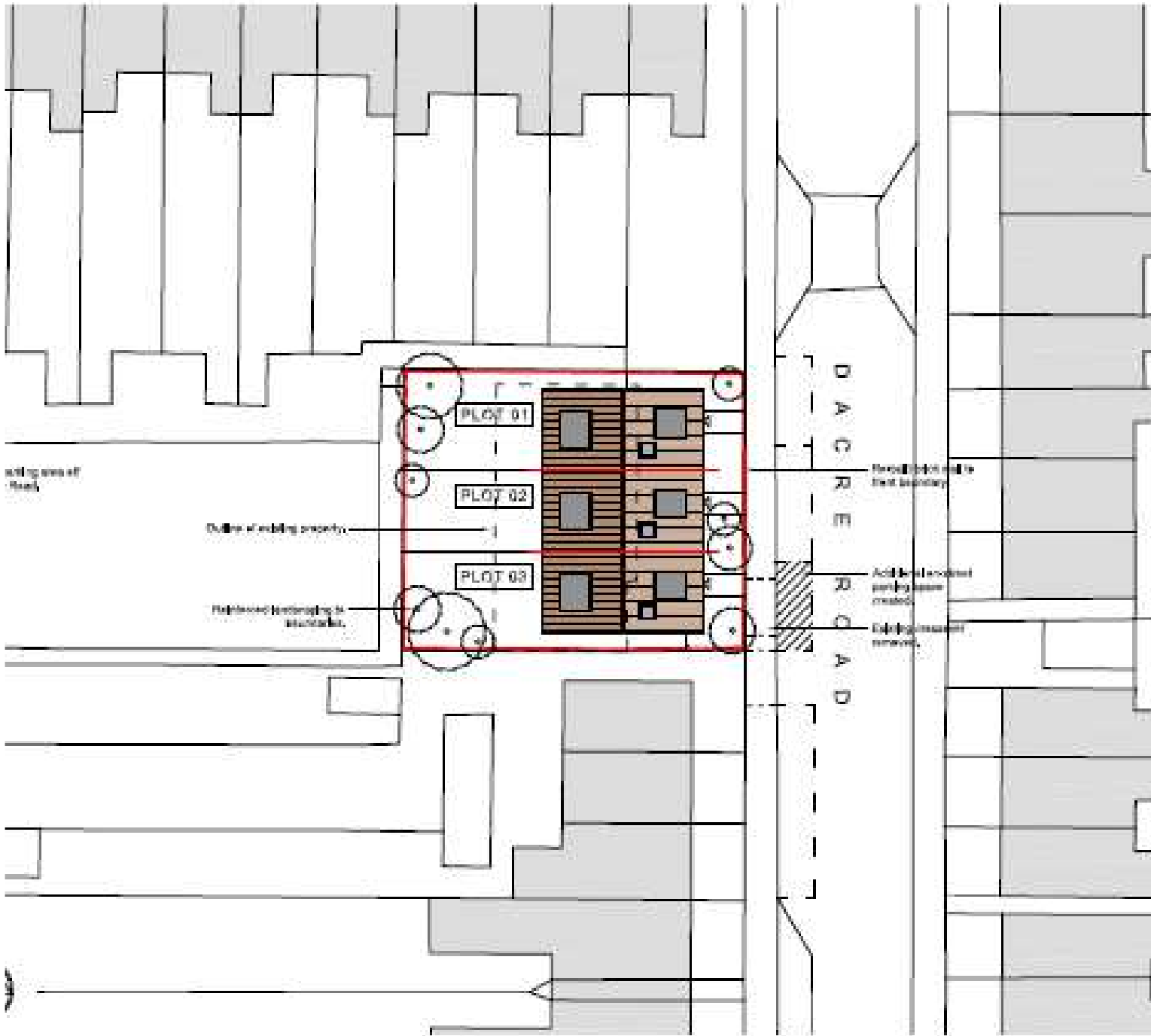

This drawing is a plan and should not be used for site layout or construction. The architect is not responsible for any errors or omissions in this drawing. It is the responsibility of the client to ensure that all information is correct and up to date.

This drawing is the property of the architect and shall not be used or reproduced without their prior written consent.



**Location Plan**  
scale 1:200

Site	Proposed Building
Plot 01	Plot 02
Plot 03	Plot 04
Plot 05	Plot 06
Plot 07	Plot 08
Plot 09	Plot 10
Plot 11	Plot 12
Plot 13	Plot 14
Plot 15	Plot 16
Plot 17	Plot 18
Plot 19	Plot 20
Plot 21	Plot 22
Plot 23	Plot 24
Plot 25	Plot 26
Plot 27	Plot 28
Plot 29	Plot 30
Plot 31	Plot 32
Plot 33	Plot 34
Plot 35	Plot 36
Plot 37	Plot 38
Plot 39	Plot 40
Plot 41	Plot 42
Plot 43	Plot 44
Plot 45	Plot 46
Plot 47	Plot 48
Plot 49	Plot 50
Plot 51	Plot 52
Plot 53	Plot 54
Plot 55	Plot 56
Plot 57	Plot 58
Plot 59	Plot 60
Plot 61	Plot 62
Plot 63	Plot 64
Plot 65	Plot 66
Plot 67	Plot 68
Plot 69	Plot 70
Plot 71	Plot 72
Plot 73	Plot 74
Plot 75	Plot 76
Plot 77	Plot 78
Plot 79	Plot 80
Plot 81	Plot 82
Plot 83	Plot 84
Plot 85	Plot 86
Plot 87	Plot 88
Plot 89	Plot 90
Plot 91	Plot 92
Plot 93	Plot 94
Plot 95	Plot 96
Plot 97	Plot 98
Plot 99	Plot 100

**FOR PLANNING**

Proposed Building	Blue
Plot 01	Light Blue
Plot 02	Light Blue
Plot 03	Light Blue
Plot 04	Light Blue
Plot 05	Light Blue
Plot 06	Light Blue
Plot 07	Light Blue
Plot 08	Light Blue
Plot 09	Light Blue
Plot 10	Light Blue
Plot 11	Light Blue
Plot 12	Light Blue
Plot 13	Light Blue
Plot 14	Light Blue
Plot 15	Light Blue
Plot 16	Light Blue
Plot 17	Light Blue
Plot 18	Light Blue
Plot 19	Light Blue
Plot 20	Light Blue
Plot 21	Light Blue
Plot 22	Light Blue
Plot 23	Light Blue
Plot 24	Light Blue
Plot 25	Light Blue
Plot 26	Light Blue
Plot 27	Light Blue
Plot 28	Light Blue
Plot 29	Light Blue
Plot 30	Light Blue
Plot 31	Light Blue
Plot 32	Light Blue
Plot 33	Light Blue
Plot 34	Light Blue
Plot 35	Light Blue
Plot 36	Light Blue
Plot 37	Light Blue
Plot 38	Light Blue
Plot 39	Light Blue
Plot 40	Light Blue
Plot 41	Light Blue
Plot 42	Light Blue
Plot 43	Light Blue
Plot 44	Light Blue
Plot 45	Light Blue
Plot 46	Light Blue
Plot 47	Light Blue
Plot 48	Light Blue
Plot 49	Light Blue
Plot 50	Light Blue
Plot 51	Light Blue
Plot 52	Light Blue
Plot 53	Light Blue
Plot 54	Light Blue
Plot 55	Light Blue
Plot 56	Light Blue
Plot 57	Light Blue
Plot 58	Light Blue
Plot 59	Light Blue
Plot 60	Light Blue
Plot 61	Light Blue
Plot 62	Light Blue
Plot 63	Light Blue
Plot 64	Light Blue
Plot 65	Light Blue
Plot 66	Light Blue
Plot 67	Light Blue
Plot 68	Light Blue
Plot 69	Light Blue
Plot 70	Light Blue
Plot 71	Light Blue
Plot 72	Light Blue
Plot 73	Light Blue
Plot 74	Light Blue
Plot 75	Light Blue
Plot 76	Light Blue
Plot 77	Light Blue
Plot 78	Light Blue
Plot 79	Light Blue
Plot 80	Light Blue
Plot 81	Light Blue
Plot 82	Light Blue
Plot 83	Light Blue
Plot 84	Light Blue
Plot 85	Light Blue
Plot 86	Light Blue
Plot 87	Light Blue
Plot 88	Light Blue
Plot 89	Light Blue
Plot 90	Light Blue
Plot 91	Light Blue
Plot 92	Light Blue
Plot 93	Light Blue
Plot 94	Light Blue
Plot 95	Light Blue
Plot 96	Light Blue
Plot 97	Light Blue
Plot 98	Light Blue
Plot 99	Light Blue
Plot 100	Light Blue

Client: 43 Dacre Road, Highfields, SO5 1QJ.  
 Project: Proposed Site Layout

Scale	1:200	Sheet	PL02
Date	10/10/2023	Drawn	E
Client	43 Dacre Road	Checked	
Project	Proposed Site Layout	Scale	1:200

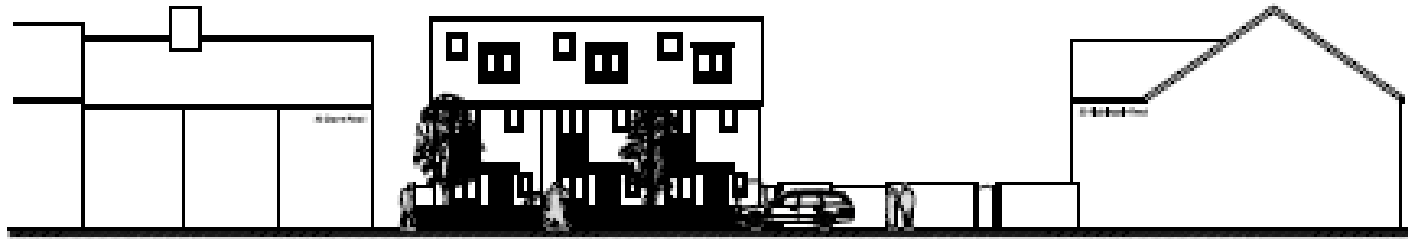

Proposed Rear / Street Elevation



Proposed Ground Floor Plan

Proposed First Floor Plan

Proposed Second Floor Plan

Proposed Roof Plan

1. All work to be done in accordance with the provisions of the Building Act 2004 and the Building Regulations 2004.

External Finish

[Grey Swatch]	Brick
[Wood Swatch]	Timber
[Red Swatch]	Brick
[Dark Grey Swatch]	Brick
[Blue Swatch]	Window

FOR PLA

Scale: 1:100  
 All Dimensions in Meters  
 Date: 2024-10-10  
 Proposed Plans &

PL

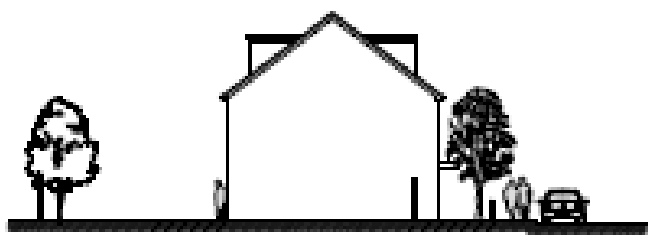

Proposed Side Elevation

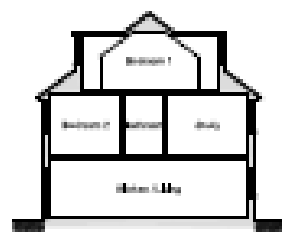

Proposed Section

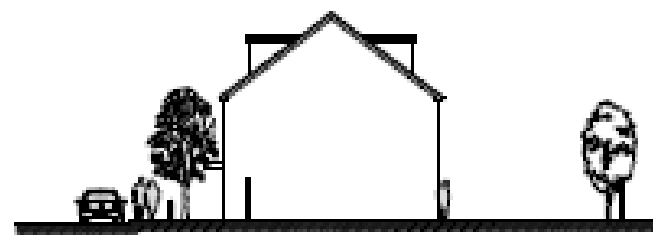

Proposed Side Elevation

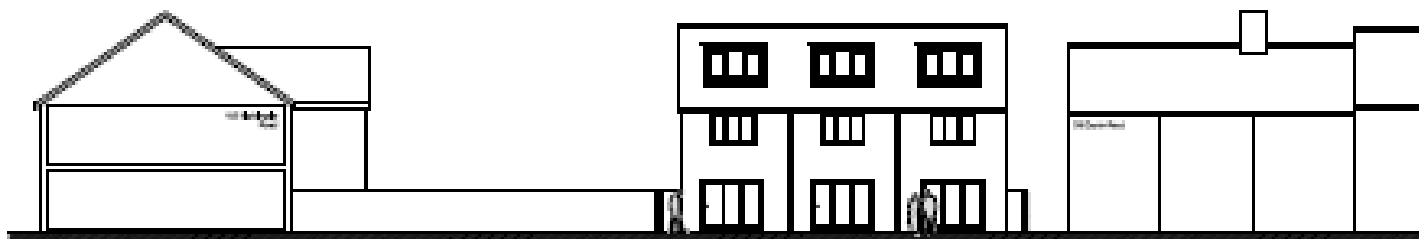

Proposed Rear / Street Elevation



# Item 2

20/00292/S73

40 Dacre Road, Hitchin, Hertfordshire, SG5 1QJ



# Item 3

20/00012/FPH

11 Common Rise, Hitchin, Hertfordshire

SG4 0HL

# Item 3

20/00012/FPH

11 Common Rise, Hitchin, Hertfordshire

SG4 0HL



# Item 4

20/00374/LDCP

3 Limekiln Lane, Baldock, Hertfordshire,  
SG7 6PG













This drawing is a print and must not be scaled from without making reference to the accompanying scale bar. Any queries regarding dimensions must be taken up with BBR Architects. All dimensions of existing buildings to be verified on site.

This drawing is the copyright of BBR Architects and shall not be in any way used or reproduced without their prior written consent.

Scale bar (m) 1:500

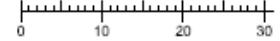

REV	DATE	BY

FOR PLANNING



12 Millburn Road  
 Hertsford  
 Hertfordshire  
 SG7 6PJ  
 01462 426650  
 01763 291550  
 01763 585587  
 info@bbra.co.uk  
 www.bbra.co.uk

CONTRACT  
**3 Limekiln Lane**  
**Baldock**  
**Hertfordshire**  
**SG7 6PJ**  
 DRAWING TITLE  
**Site Location Plan**

SCALE	DATE	DRAWN	CHECKED
1:500	20/01/2020	PL01	
DATE	20/01/2020		
DRAWN	ca		
JOB NUMBER			
1996			





Ext. Rear Elevation scale 1:100

Ext. Side Elevation scale 1:100

Ext. Front Elevation scale 1:100

This drawing is a plot and must not be scaled from without making reference to the accompanying scale bar. Any queries regarding dimensions must be taken up with BBR Architects. All dimensions of existing buildings to be verified on site.

This drawing is the copyright of BBR Architects and shall not be in any way used or reproduced without their prior written consent.

Scale bar (m) 1:100

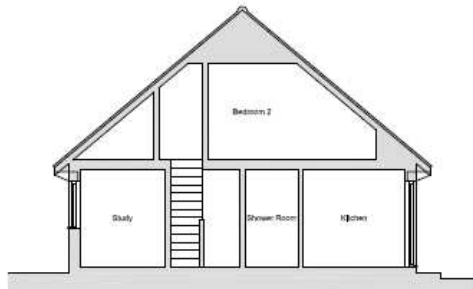
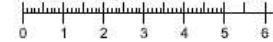

Ext. Section AA scale 1:100

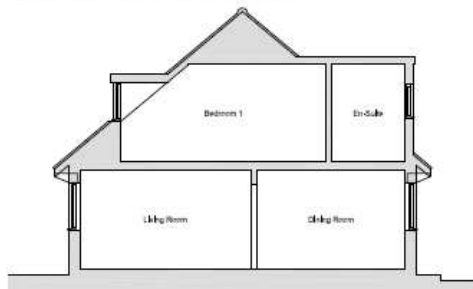

Ext. Section BB scale 1:100

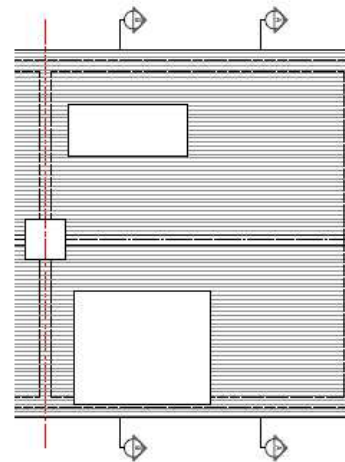

Ext. Roof Plan scale 1:100

Joanne Grant (Joanne.Grant@north-herts.gov.uk)

FOR PLANNING



CONTRACT

3 Limekiln Lane  
Baldock  
Hertfordshire  
SG7 6PJ

DRAWING TITLE  
Existing Elevations and Section

SCALE	DRAWING NUMBER	REVISION
1:100 @ A3		
DATE	JANUARY 2020	PL04
DRAWN	JB	-
JOB NUMBER	1996	CHECKED BY



Prop. Rear Elevation scale 1:100

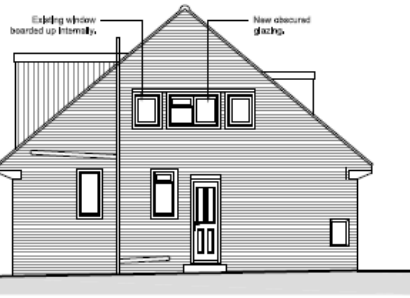

Prop. Side Elevation scale 1:100

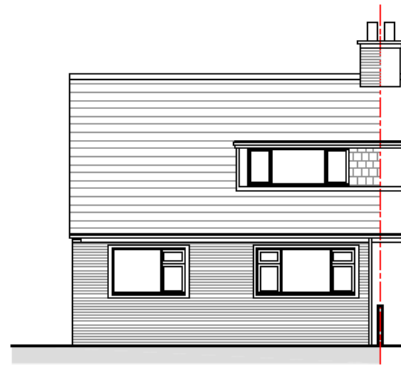

Prop. Front Elevation scale 1:100

This drawing is a print and must not be scaled from without making reference to the accompanying scale bar. Any queries regarding dimensions must be taken up with BBR Architects. All dimensions of existing buildings to be verified on site.

This drawing is the copyright of BBR Architects and shall not be in any way used or reproduced without their prior written consent.

Scale bar (m) 1:100

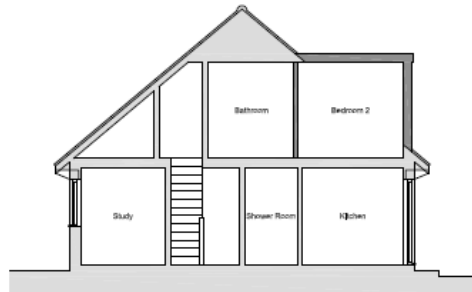
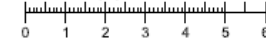

Prop. Section AA scale 1:100

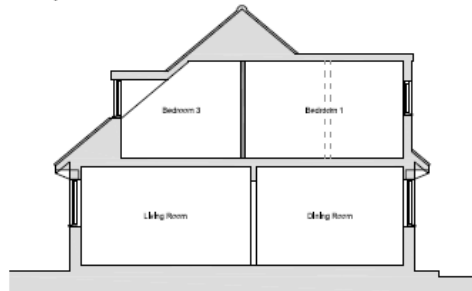

Prop. Section BB scale 1:100

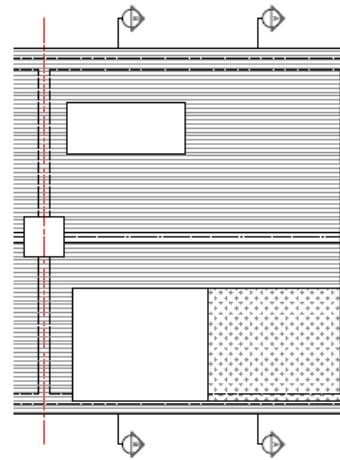

Prop. Roof Plan scale 1:100

REV	DATE	NOTE	BY

FOR PLANNING



**bb r**  
ARCHITECTS  
12 Redburn Road  
Rye  
Hertfordshire  
SG8 7JH  
Mobile: 01452 826000  
Mobile: 01763 201100  
Mobile: 01763 626667  
info@bbra.co.uk  
www.bbra.co.uk

CONTRACT  
3 Lincolin Lane  
Baldock  
Hertfordshire  
SG7 6PJ  
DRAWING TITLE  
Proposed Elevations and Section

SCALE	DATE	DRAWING NUMBER	REVISION
1:100	January 2020	PL12	-
1:100	1998		

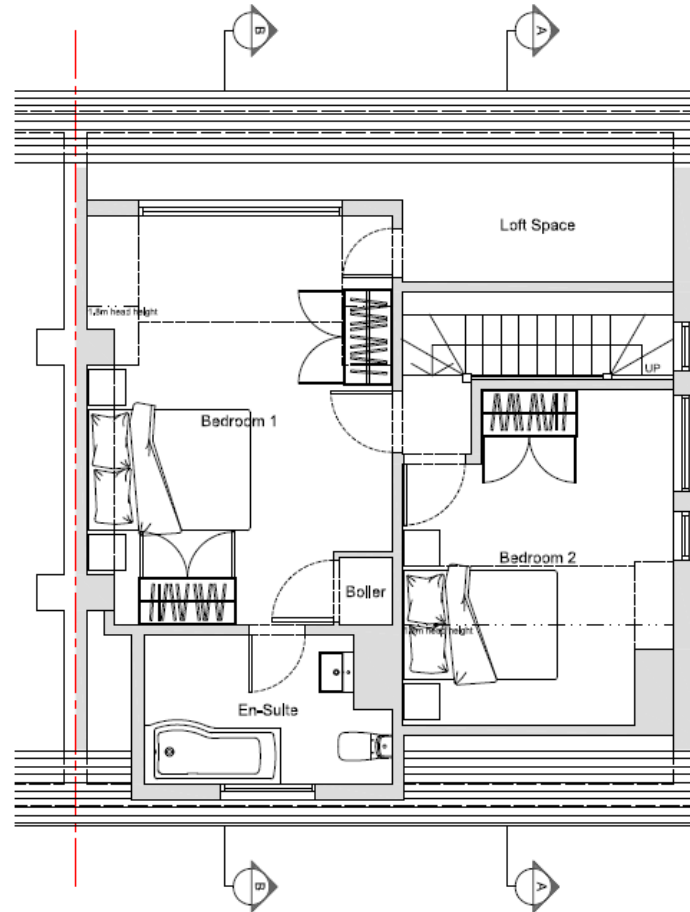

This drawing is a print and must not be scaled from without making reference to the accompanying scale bar. Any queries regarding dimensions must be taken up with BBR Architects. All dimensions of existing buildings to be verified on site.

This drawing is the copyright of BBR Architects and shall not be in any way used or reproduced without their prior written consent.

Scale bar (m) 1:50

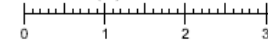

REV	DATE	NOTE	BY

**FOR PLANNING**



**b b r**  
ARCHITECTS  
12 melbourn road  
royston  
hertfordshire  
sg8 7ta  
t: 01462 62800  
f: 01763 291000  
e: info@bbra.co.uk  
www.bbarchitects.co.uk

CONTRACT  
3 Limekiln Lane  
Baldock  
Hertfordshire  
SG7 6PJ  
DRAWING TITLE  
Existing First Floor Plan

SCALE	1:50	DRAWING NUMBER	REVISION
DATE	08/23	PL03	-
DRAWN	1/20/2020		
JOB NUMBER	1996		CHECKED BY

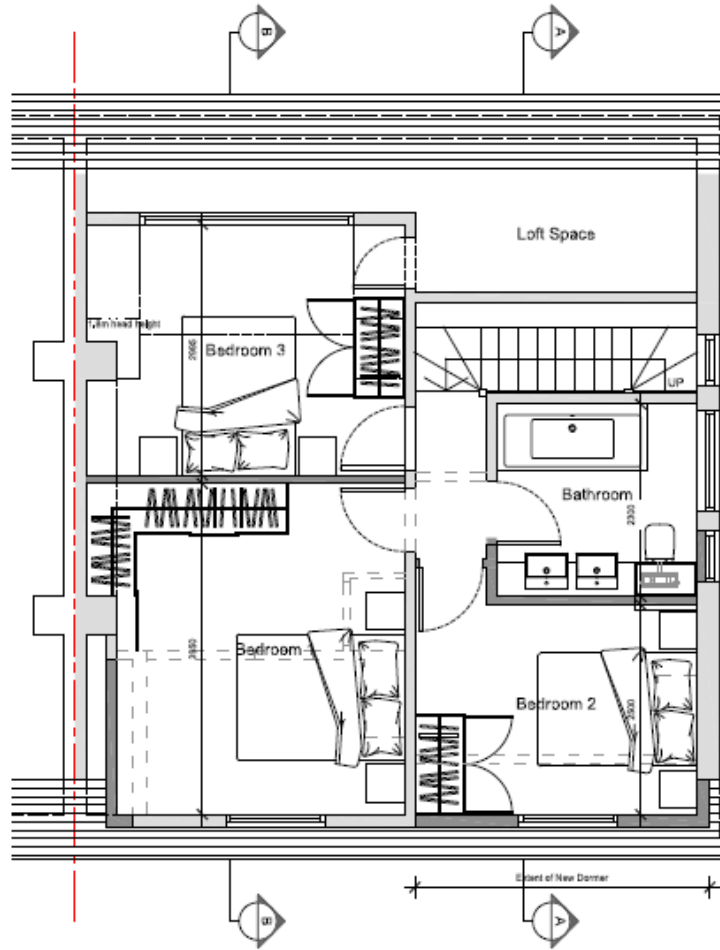

This drawing is a print and must not be scaled from without making reference to the accompanying scale bar. Any queries regarding dimensions must be taken up with BBR Architects, all dimensions of existing buildings to be verified on site.

This drawing is the copyright of BBR Architects and shall not be in any way used or reproduced without their prior written consent.

Scale bar (m) 1:50

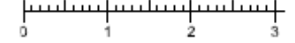

REV	DATE	NOTE	BY

FOR PLANNING



12 Midburn Road  
 Watton  
 Hertfordshire  
 SG11 7JG  
 01464 21482  
 01763 294300  
 info@bbra.co.uk  
 www.bbra.co.uk

CONTRACT  
 3 Limekiln Lane  
 Baldock  
 Hertfordshire  
 SG7 6PJ  
 DRAWING TITLE  
 Proposed First Floor Plan

SCALE	DRAWING NUMBER	REVISION
1:50	PL11	
DATE: January 2020		
DRAWN: [signature]		
CHECKED BY: [signature]		
1996		

# Item 4

20/00374/LDCP

3 Limekiln Lane, Baldock, Hertfordshire,  
SG7 6PG



This page is intentionally left blank